amazon GLOBAL E-COMMERCE ANALYTICS

by Soham S. Amburle

A comprehensive executive-level dashboard solution delivering insights across Amazon's global e-commerce operations.

SOHAM S. AMBURLE

09 February - 05 March, 2026

Power BI | Canva | superprof

amazon GLOBAL E-COMMERCE ANALYTICS

by Soham S. Amburle

A comprehensive executive-level dashboard solution delivering insights across Amazon's global e-commerce operations.

The 9 Dashboards in this Amazon Analytics Suite:

- Executive Overview
- Sales Performance Analytics
- Customer Intelligence & Segmentation
- Marketing & Acquisition Performance
- Product Performance Analytics
- Inventory & Supply Chain Management
- Operations & Fulfilment Monitoring
- Financial & Profitability Analysis
- Forecasting & Scenario Modelling

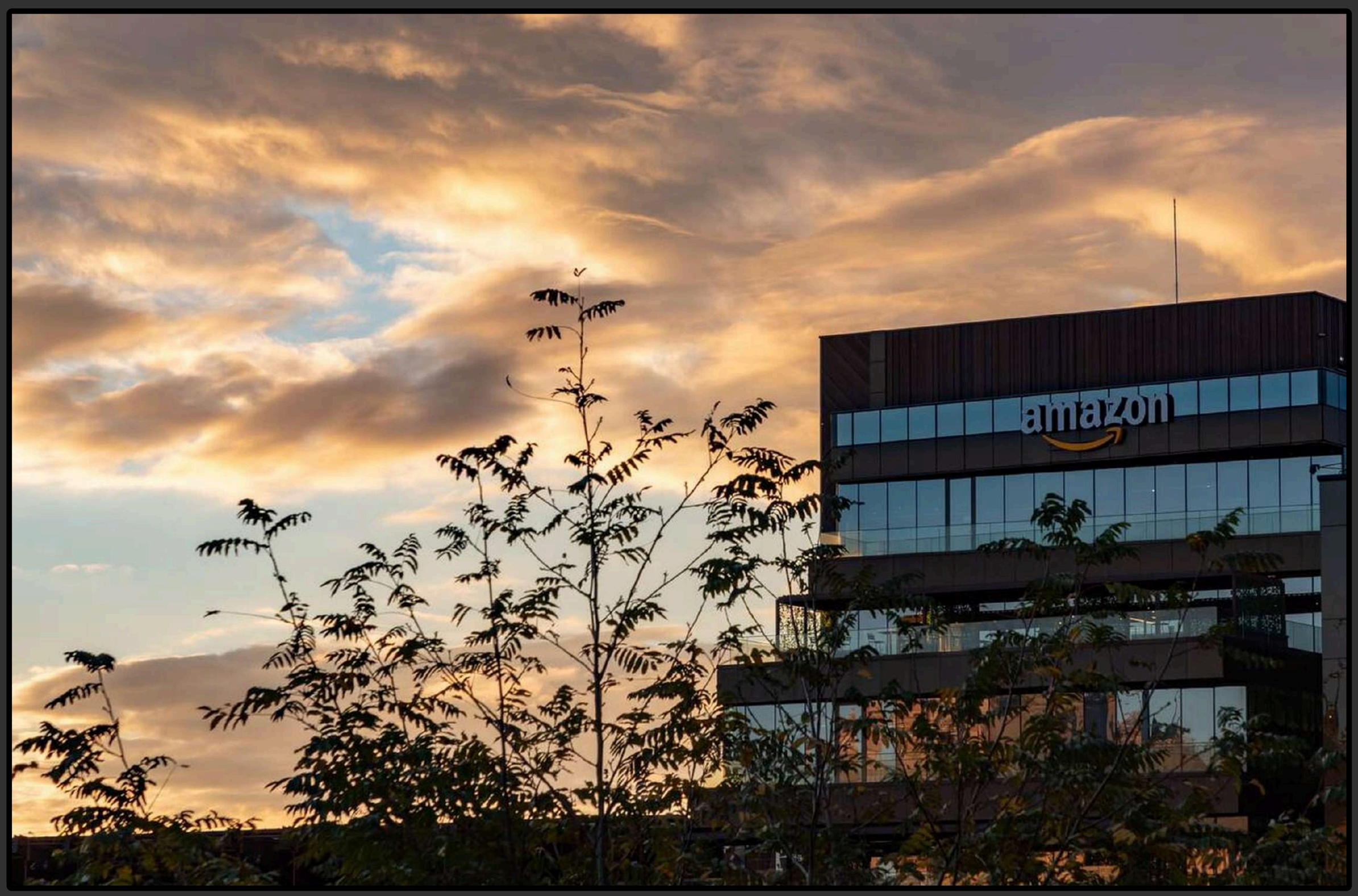

Data Disclaimer

This project uses a synthetic global e-commerce dataset (~100,000 transactions) designed to simulate real-world operations, sales, and financial scenarios. All data is fictional and not affiliated with Amazon, intended for learning, analysis, and BI portfolio demonstration.

SOHAM S. AMBURLE

09 February - 05 March, 2026

Power BI | Canva | superprof

amazon GLOBAL E-COMMERCE ANALYTICS

by Soham S. Amburle

A comprehensive executive-level dashboard solution delivering insights across Amazon's global e-commerce operations.

Data Modelling: Star Schema Overview

Fact Table: Fact_Orders
Contains all the core transaction data, including metrics like Revenue, Quantity Sold, Cost of Goods, Gross Profit, and Fulfilment Cost. Think of this as the "central engine" that drives all analytics.

Dimension Tables:

- **Dim_Customer:** Customer_ID, Segment (Prime / Non-Prime), City, State, Country
  - **Customer Frequency Bands:** Groups customers by how often they order:
    - 1 Order
    - 2–3 Orders
    - 4–5 Orders
    - 6+ Orders
  - **This helps us see which customers are one-time buyers vs. loyal repeat customers.**
- **Dim_Product:** Product_ID, Name, Category, Sub-Category, Brand
- **Dim_Date:** Date, Year, Quarter, Month, Week, Day

Key Points:

- Each dimension table links directly to the fact table (one-to-many relationships)
- Filters flow from dimensions to fact table for clear, fast analytics
- Optimized for large-scale, enterprise-level data
- Mirrors the way real-world e-commerce BI systems are structured

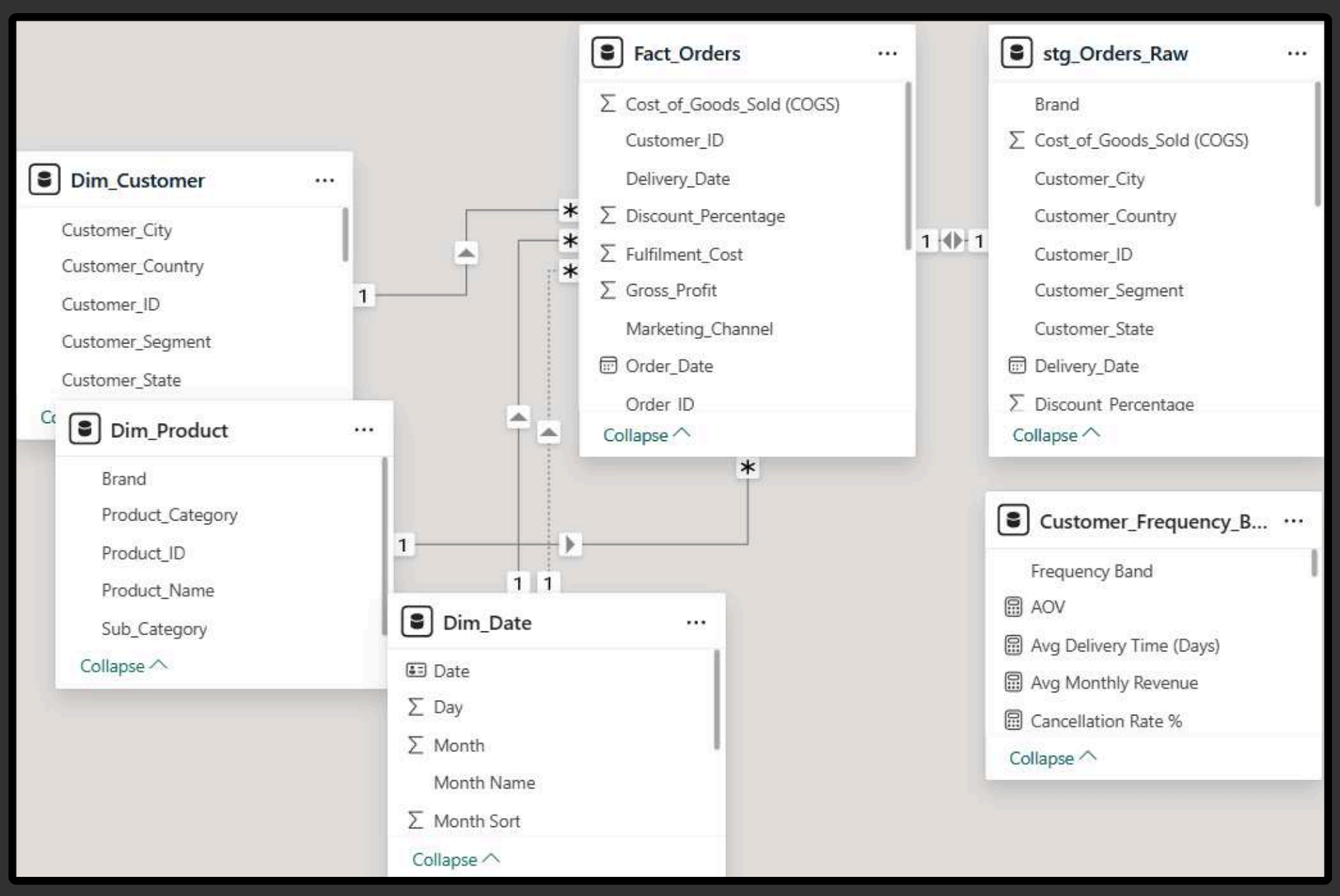

SOHAM S. AMBURLE

09 February - 05 March, 2026

Power BI | | | | Canva | | | superprof

amazon GLOBAL E-COMMERCE ANALYTICS

A comprehensive executive-level dashboard solution delivering insights across Amazon's global e-commerce operations.

1. Executive Overview

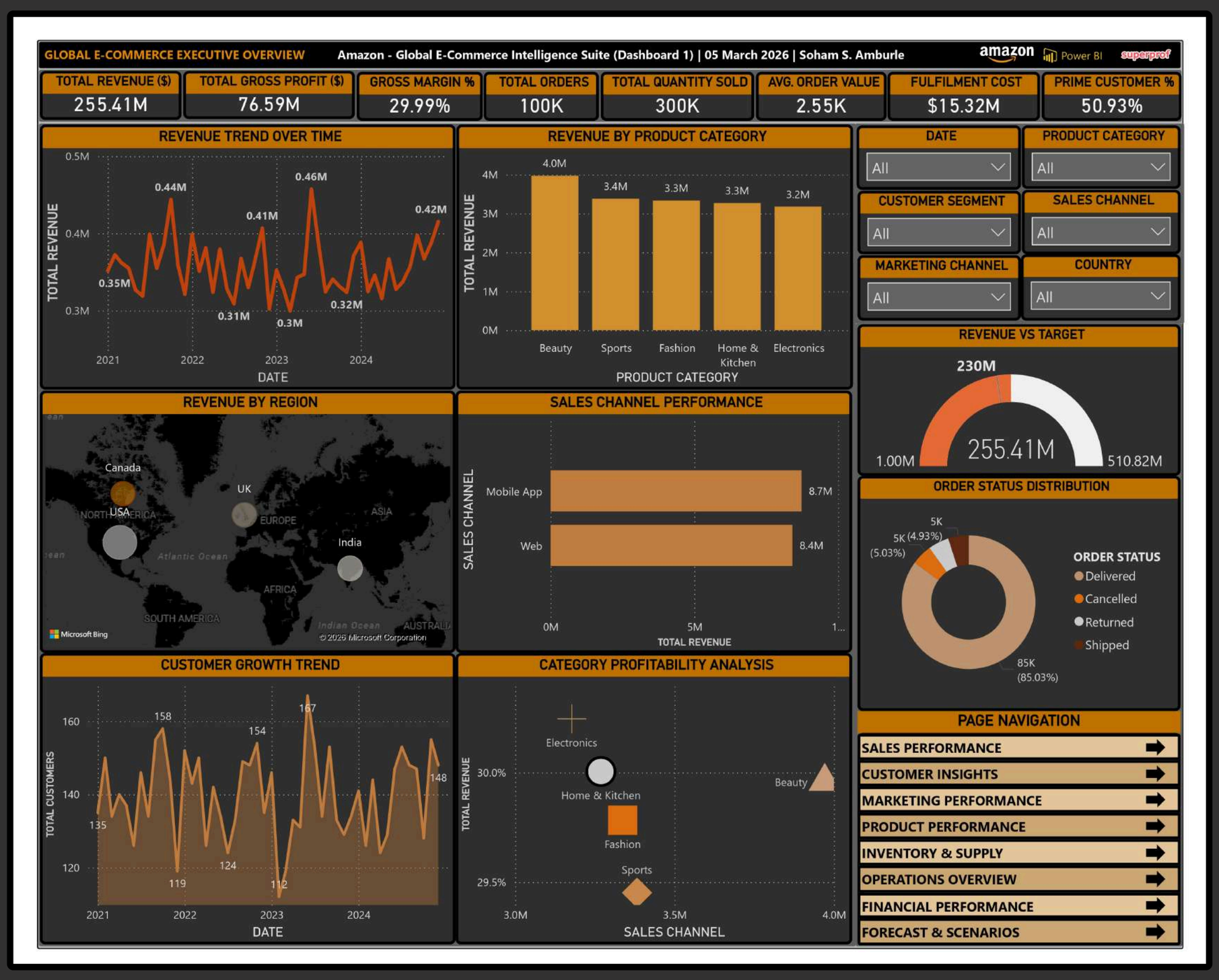

This dashboard provides a high-level snapshot of Amazon's global e-commerce business, summarizing sales, customer growth, marketing impact, product performance, inventory, operations, and financials. It's designed to give executives a quick, at-a-glance view of overall business health.

What This Dashboard Enables:

- Monitor total revenue, profit, and key business metrics instantly
- Track customer growth and segment performance
- Evaluate marketing and sales channel performance
- Review operational efficiency and order fulfillment
- Quickly navigate to more detailed dashboards

How This Dashboard Helps Decision-Makers:

- Identify trends in revenue and profitability
- Understand which regions, channels, and customer segments perform best
- Spot operational bottlenecks early
- Make strategic decisions faster based on clear, visual insights

(05 March 2026)

SOHAM S. AMBURLE

09 February - 05 March, 2026

Power BI | Canva | superprof

amazon GLOBAL E-COMMERCE ANALYTICS

A comprehensive executive-level dashboard solution delivering insights across Amazon's global e-commerce operations.

2. Sales Performance Analytics

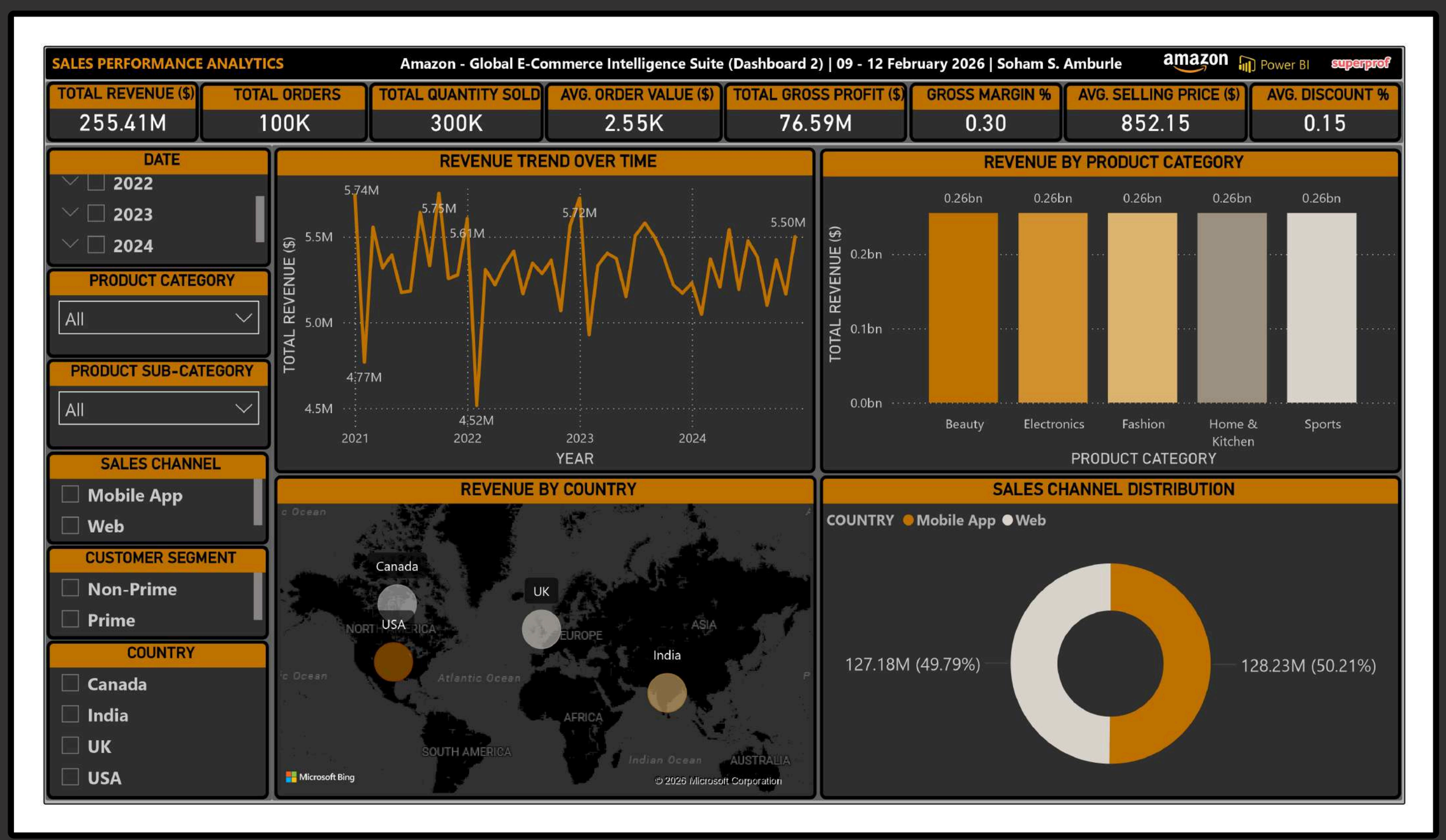

This dashboard focuses on sales performance across Amazon's global operations, including revenue, orders, quantity sold, and profitability by product category, region, and channel. It helps commercial teams understand how sales are performing over time.

What This Dashboard Enables:

- Track revenue growth month-over-month
- Compare product category contributions
- Monitor geographic sales distribution
- Analyze channel performance (Web vs. Mobile App)
- Evaluate pricing and discount impacts

Helping Decision-Makers Make Sales Choices:

- Identify high-performing products and regions
- Adjust sales strategies by channel or market
- Spot seasonality trends and growth opportunities
- Optimize pricing and promotional efforts

(09–12 February 2026)

SOHAM S. AMBURLE
09 February - 05 March, 2026
Power BI | Canva | superprof

amazon GLOBAL E-COMMERCE ANALYTICS

A comprehensive executive-level dashboard solution delivering insights across Amazon's global e-commerce operations.

3. Customer Intelligence & Segmentation

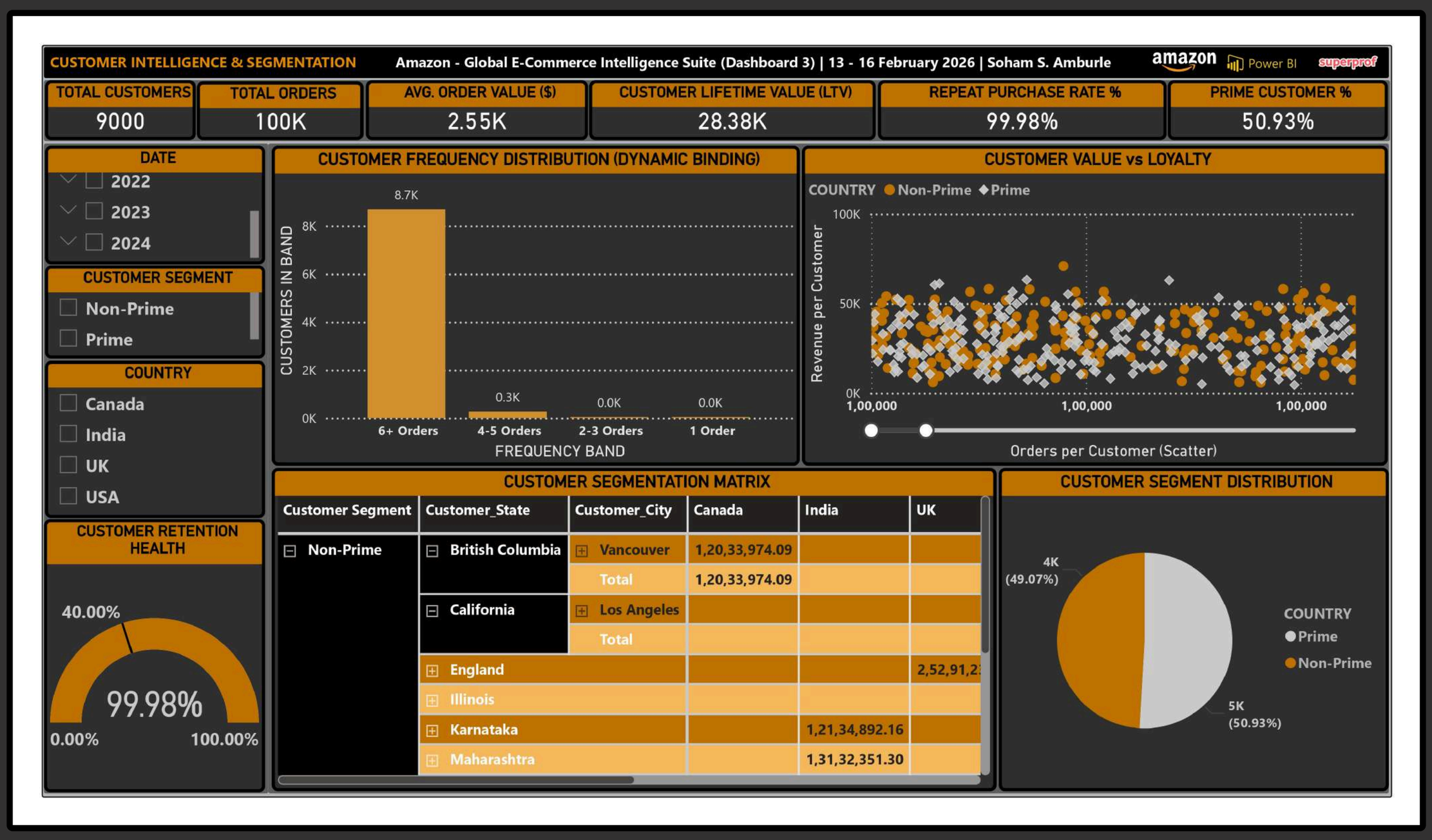

This dashboard helps Amazon understand its customers better, analyzing customer growth, loyalty, value, and subscription (Prime) penetration, as well as geographic patterns.

What This Dashboard Enables:

- Track total and repeat customers
- Measure average order value and customer lifetime value
- Analyze Prime vs Non-Prime customer distribution
- Segment customers based on order frequency
- Compare customer behavior across regions

Helping Decision-Makers Understand Customers:

- Identify loyal and high-value customers
- Tailor marketing and loyalty programs
- Discover which regions or segments need attention
- Make informed decisions to improve retention and growth

(13–16 February 2026)

SOHAM S. AMBURLE
09 February - 05 March, 2026
Power BI | Canva | superprof

amazon GLOBAL E-COMMERCE ANALYTICS

A comprehensive executive-level dashboard solution delivering insights across Amazon's global e-commerce operations.

4. Marketing & Acquisition Performance

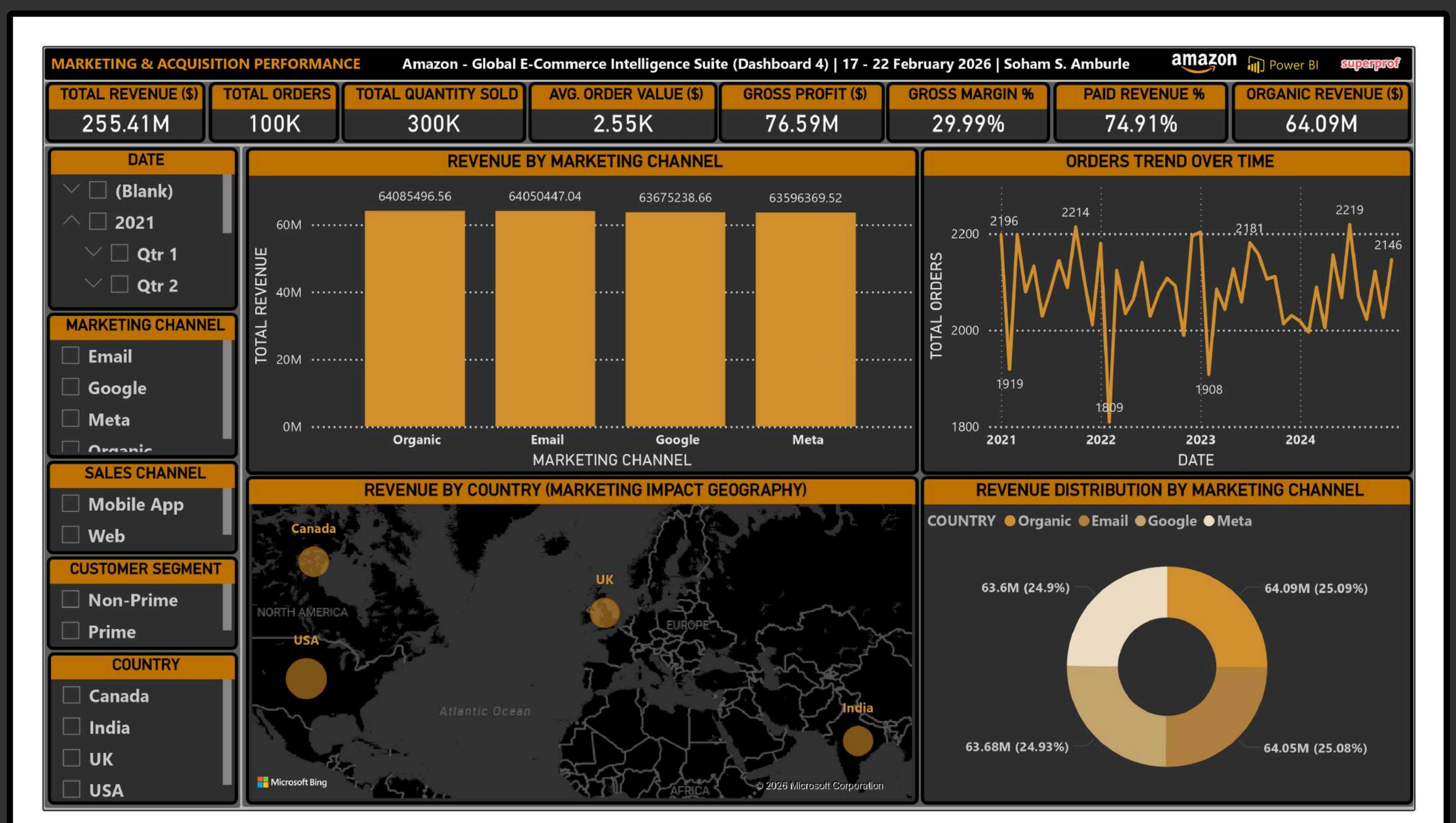

This dashboard focuses on Amazon's marketing effectiveness, showing how revenue is driven by different marketing channels, customer acquisition trends, and country-level impact.

What This Dashboard Enables:

- Track revenue generated by each marketing channel
- Monitor paid vs organic acquisition contributions
- Analyze acquisition trends over time
- Compare marketing performance across countries

Helping Decision-Makers Optimize Marketing:

- Identify top-performing marketing channels
- Evaluate ROI on marketing campaigns
- Adjust strategies to maximize revenue growth
- Allocate resources to high-impact campaigns

(17–22 February 2026)

SOHAM S. AMBURLE
09 February - 05 March, 2026
Power BI | Canva | superprof

amazon GLOBAL E-COMMERCE ANALYTICS

A comprehensive executive-level dashboard solution delivering insights across Amazon's global e-commerce operations.

5. Product Performance Analytics

This dashboard gives an overview of product-level performance, highlighting revenue, profitability, SKU rankings, and category contributions. It shows which products are performing best and how discounts impact margins.

What This Dashboard Enables:

- Track top-selling products and SKUs
- Monitor gross margin vs target
- Analyze revenue by product category and region
- Observe seasonal trends and demand patterns

Helping Decision-Makers Make Product Decisions:

- Identify high-margin and high-revenue products
- Spot underperforming products for improvement
- Optimize pricing and discount strategies
- Plan inventory and merchandising decisions

(23–25 February 2026)

SOHAM S. AMBURLE
09 February - 05 March, 2026
Power BI | Canva | superprof

amazon GLOBAL E-COMMERCE ANALYTICS

A comprehensive executive-level dashboard solution delivering insights across Amazon's global e-commerce operations.

6. Inventory & Supply Chain Management

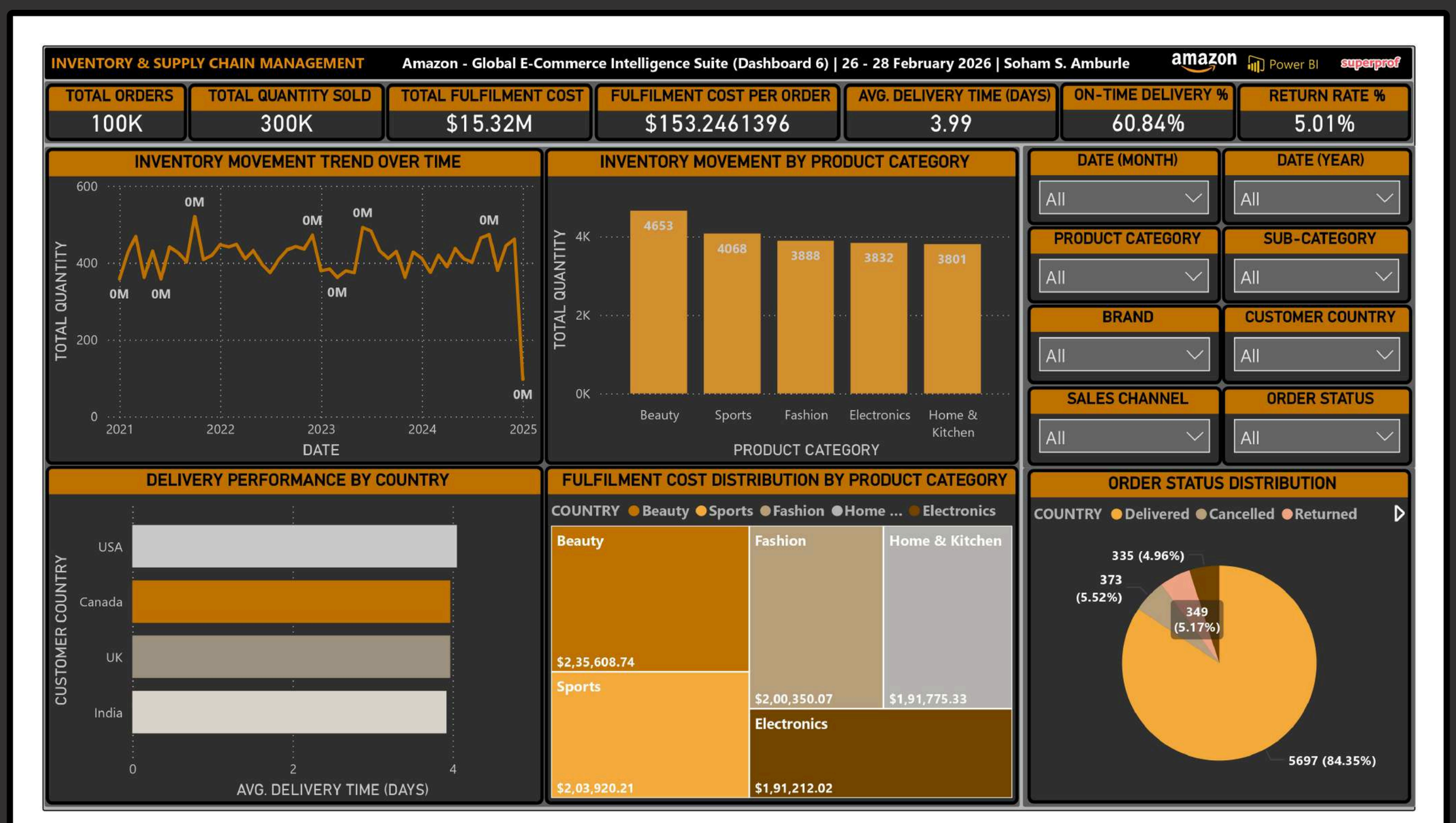

This dashboard monitors inventory movement, supply chain efficiency, fulfillment costs, and delivery performance, helping operations teams ensure smooth product flow.

What This Dashboard Enables:

- Track inventory sold by product category
- Monitor delivery performance by country
- Identify high fulfillment cost areas
- Observe return rates and operational bottlenecks

Helping Decision-Makers Improve Operations:

- Ensure inventory matches demand
- Reduce fulfillment costs and delays
- Improve delivery reliability
- Make informed supply chain adjustments

(26–28 February 2026)

SOHAM S. AMBURLE
09 February - 05 March, 2026
Power BI | Canva | superprof

amazon GLOBAL E-COMMERCE ANALYTICS

A comprehensive executive-level dashboard solution delivering insights across Amazon's global e-commerce operations.

7. Operations & Fulfilment Monitoring

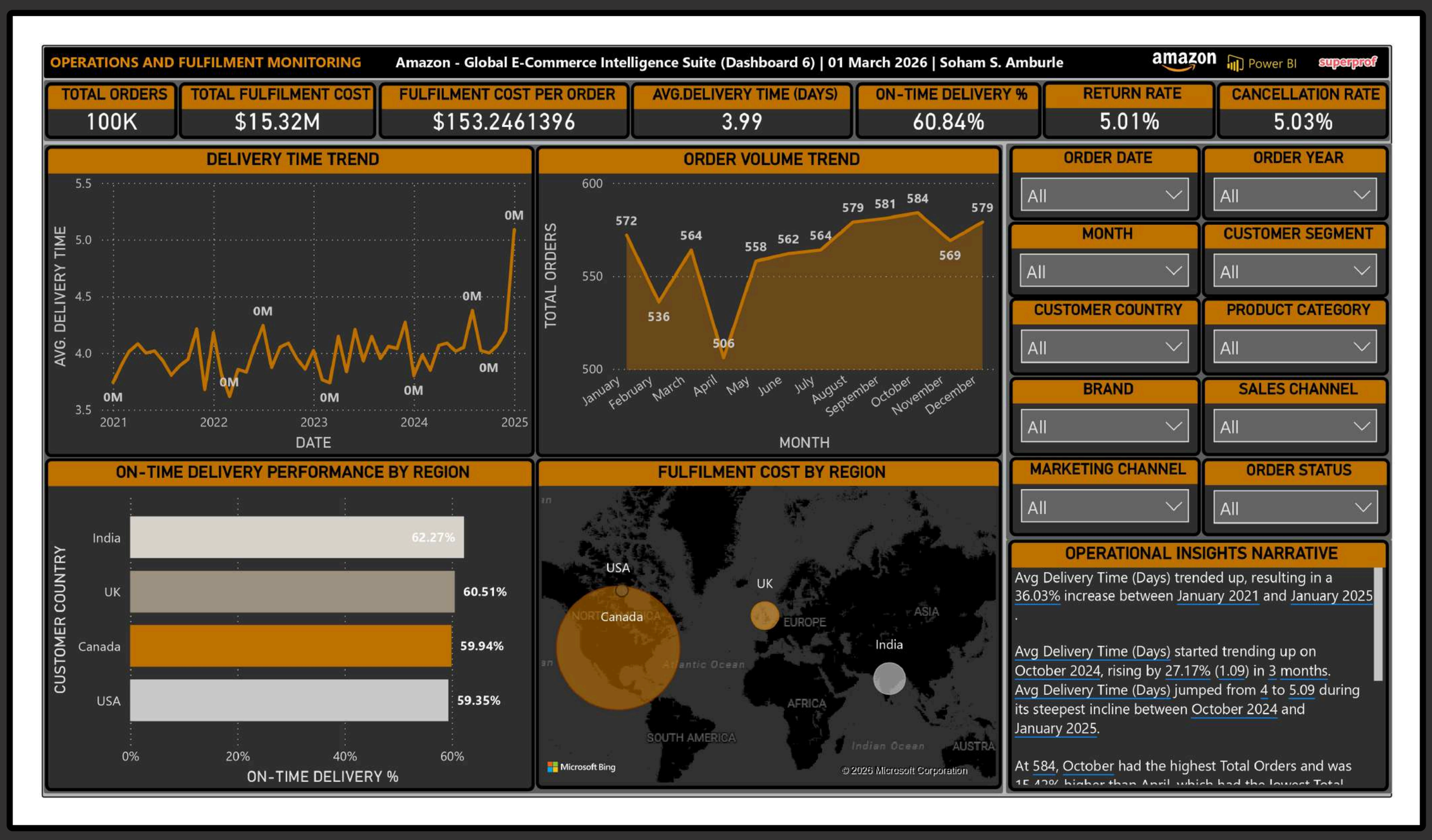

This dashboard focuses on operational efficiency, tracking order throughput, delivery times, cancellation/return rates, and fulfillment costs across regions.

What This Dashboard Enables:

- Monitor order volume trends
- Track on-time delivery performance
- Analyze fulfillment cost distribution
- Compare operational performance across regions

Helping Decision-Makers Optimize Logistics:

- Identify operational bottlenecks
- Allocate resources to improve efficiency
- Reduce costs and improve service levels
- Make data-driven logistics decisions

(01 March 2026)

SOHAM S. AMBURLE
09 February - 05 March, 2026
Power BI | Canva | superprof

amazon GLOBAL E-COMMERCE ANALYTICS

A comprehensive executive-level dashboard solution delivering insights across Amazon's global e-commerce operations.

8. Financial & Profitability Analysis

This dashboard provides a financial view, showing revenue, cost, gross profit, margins, and the impact of discounts across products, customers, and channels.

What This Dashboard Enables:

- Track revenue, COGS, and gross profit
- Monitor gross margin performance
- Evaluate profitability by product category and customer segment
- Analyze impact of discounts and fulfillment costs

Helping Decision-Makers Manage Finances:

- Identify profitable and underperforming products or segments
- Control costs and improve margins
- Make pricing and discount decisions
- Support strategic financial planning

(02 March 2026)

SOHAM S. AMBURLE
09 February - 05 March, 2026
Power BI | Canva | superprof

amazon GLOBAL E-COMMERCE ANALYTICS

A comprehensive executive-level dashboard solution delivering insights across Amazon's global e-commerce operations.

9. Forecasting & Scenario Modelling

This dashboard provides forward-looking insights, including revenue forecasts, growth projections, discount sensitivity, and scenario planning for Amazon's global operations.

What This Dashboard Enables:

- Monitor revenue and growth trends
- Forecast short-term and medium-term revenue
- Assess the impact of discounts on performance
- Compare scenarios and plan strategies

Helping Decision-Makers Plan Ahead:

- Make informed growth projections
- Align resources with expected demand
- Prepare for risk or market changes
- Set realistic targets and track performance

(03–04 March 2026)

SOHAM S. AMBURLE
09 February - 05 March, 2026
Power BI | Canva | superprof

amazon GLOBAL E-COMMERCE ANALYTICS

A comprehensive executive-level dashboard solution delivering insights across Amazon's global e-commerce operations.

From Insight to Impact

What This Analytics Suite Demonstrates

- Enterprise-wide visibility across revenue, operations, inventory, and financial performance
- Executive-ready dashboards with intuitive navigation, drill-downs, and interactive slicers
- Data-driven decision support aligned with strategic business priorities
- Scalable Power BI solutions designed for leadership, commercial, and operational teams

Tools, Skills & Capabilities

- Power BI | DAX | Star Schema Data Modeling
- Business & data understanding across global e-commerce operations
- Executive KPI design, analytics storytelling, and insight communication
- Documentation, stakeholder-ready reporting, and presentation design
- Microsoft Word | PowerPoint | Canva
- Enterprise performance, operational, and financial intelligence
- Scalable dashboard and analytics architecture

To explore this project in detail, visit the **Projects** section of my LinkedIn profile and view:

Amazon | Global E-Commerce Enterprise Intelligence Suite (Power BI)

You can also access the GitHub repository for this project via the link provided there.

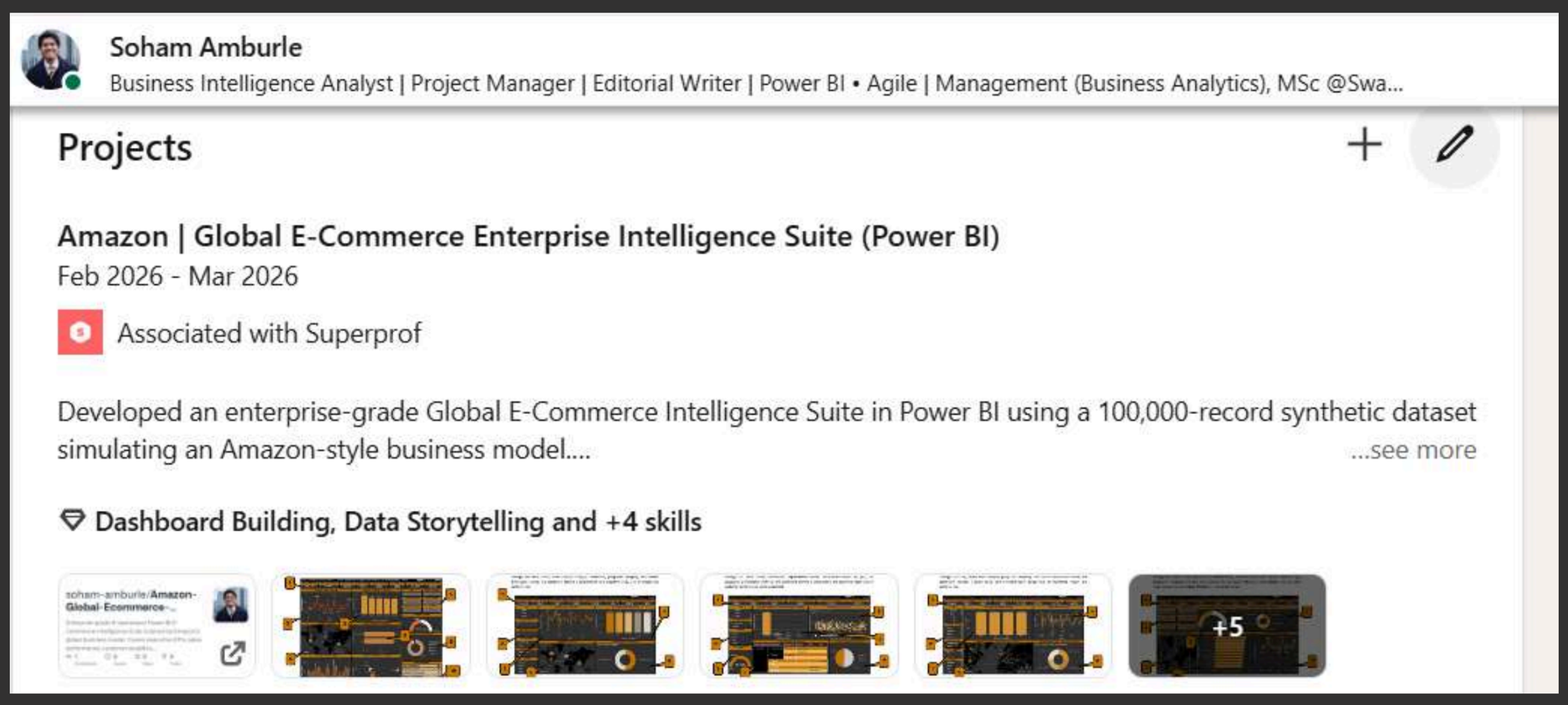

Data Disclaimer

This project uses a synthetic global e-commerce dataset (~100,000 transactions) designed to simulate real-world operations, sales, and financial scenarios. All data is fictional and not affiliated with Amazon, intended for learning, analysis, and BI portfolio demonstration.

SOHAM S. AMBURLE

09 February - 05 March, 2026

Power BI | Canva | superprof